AT 061

TESTA REGISTRABILE PER GIUNZIONI DA 29 A 47 mm

Adjustable cutterhead for joints from 29 to 47 mm
Verstellbarer Fügefräser vom 29 bis 47 mm
Cabezal para juntas extensible desde 29 hace 47 mm

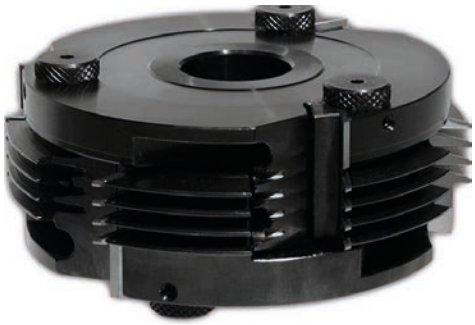

ANELLI DISTANZIALI FORNITI IN BASE AL DIAMETRO DEL FORO

Spacer rings are supplied based on hole diameter
Zwischenringe sind nach dem Bohrungsdurchmesser geliefert
Anillos distanciadores incluidos en función del diámetro del eje

I COLTELLI SONO INCLUSI NEL PREZZO

The knives are included in the price
Die Messer sind im Preis inbegriffen
Cuchullos incluidos en el precio

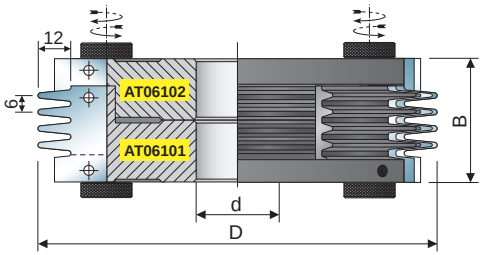

CODICE CODE	MATERIALE MATERIAL	D mm	B/B1 mm	d mm	Z	ROTAZ. ROTAT.
AT06101	ACCIAIO	150	40	35/40/50	3	R
AT06102	ACCIAIO	150	40	35/40/50	3	L
AT06103	ACCIAIO	150	56/74	35/40/50	3+3	R/L

DISTINTA BASE/Bill of Materials

DESCRIZIONE DESCRIPTION	DIMENSIONI mm	CODICE CODE	CODICE AT061 01	02	03
Coltello/Knife	40×26,5×3 DX	**CSAT059**	3	/	3
Coltello/Knife	40×26,5×3 SX	**CSAT060**	/	3	3
Cuneo/Wedge	38×12×8	**CU026**	3	3	6
Vite per Cuneo/Wedge's Screw	M8×16	**VT005**	6	6	12
Vite di Regolazione/Adjustment Screw	M5×14 Ø20	**VT044**	3	3	6
Vite di Bloccaggio/Block screw	M5×5	**VT039**	3	3	6
Cilindo in Ottone/Brass Cylinder	Ø4×4	**VT043**	3	3	6
Set Anelli/Set Rings	d35/40/50×18	**SA011**	/	/	*
Chiave per Cuneo/Wedge's Key	Esagonale 4	**CH004**	1	1	1
Chiave per Vite di Blocc./Block Screw's Key	Esagonale 2,5	**CH025**	1	1	1

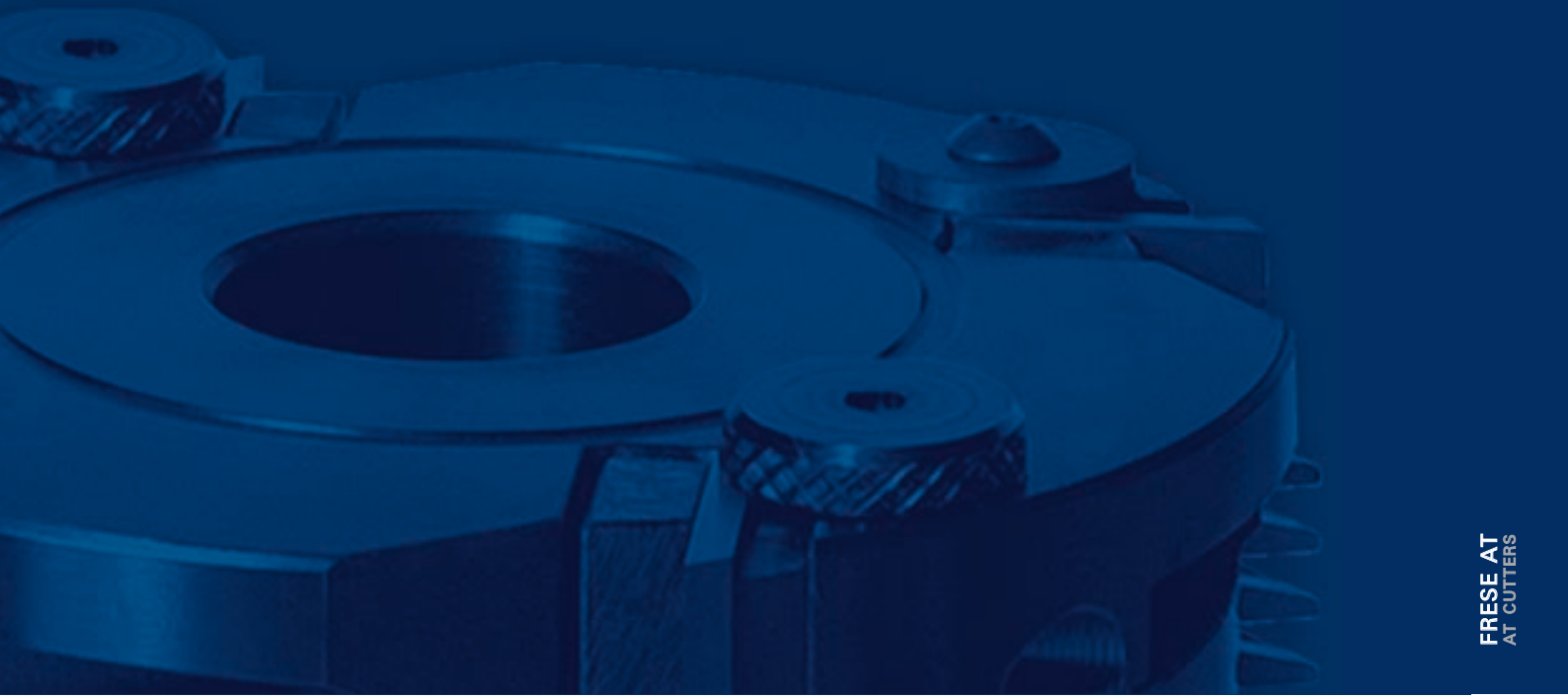

ESEMPI DI LAVORAZIONE

Types of processing
Verarbeitungsbeispiele
Ejemplos de procesamiento

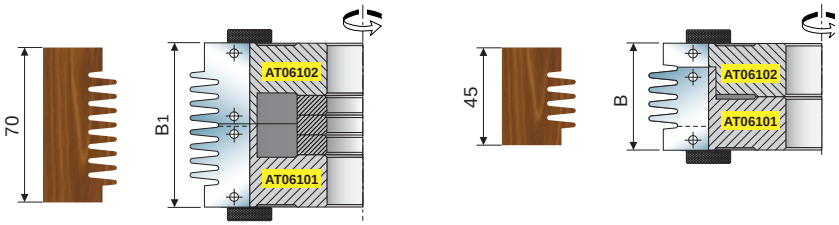

ESEMPI DI REGOLAZIONE
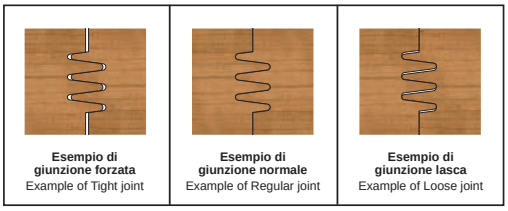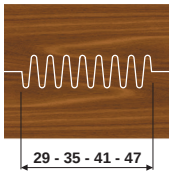
Adjustment Examples